

I KEEP FORGETTIN'

GUITAR 1

MICHAEL McDONALD
ARR. JEAN-LOUP DIDELOT (ORTTED.COM)

INTRO **INTRO** ♩ = 95 **4** **MUTED**

7

10 **A**

14

18 **B** **MUTED**

20

22

24

26 **C** **D(add9)**

30 **A'** **MUTED**

32

34

36

38

41

A VAMP UNTIL CUE

45

47 Cmaj7

ON CUE

49 **OUTRO**

I KEEP FORGETTIN'

GUITAR 2

MICHAEL McDONALD
ARR. JEAN-LOUP DIDELOT (ORTEDD.COM)

$\text{♩} = 95$

3

6

10 **A** LICKS HERE AND THERE

14

18 **B**

22

26 **C** VERY OPEN SOUND Am^7 B^7

30 **A'** Em^7 Cmaj^7 Em^7 Cmaj^7

38 **D**

41 **C'** Am^7 B^7

45 **A** Em^7 Cmaj^7

49 **OUTRO** 3

I KEEP FORGETTIN'

MICHAEL McDONALD

ARR. JEAN-LOUP DIDELOT (DRTEDD.COM)

Cmaj7 Bm7 A7 A Bm Em7

Em7 ♩ = 95 Em7 Cmaj7

6 Em7 Cmaj7 Cmaj7 Bm7 A7 A Bm Em7

10 **A**

14 Am7 D

18 **B** G

22 G

26 **C** Am7 Em7 Am7 Bm7 D(add9) Am7 B7

30 **A'** 8va

34 **B7** A Bm C/D

38 **D** Bm7 Em7 Bm7

41 **C'** Am7 Em7 Bm7 Am7 Bm7 Dadd9 Am7 B7

45 **A** Em7 Em7 Cmaj7 Cmaj7 Bm7 A7 A Bm Em7

OUTRO 49 Em7 Em7 Cmaj7 A7 Bm7 Em

BASS

I KEEP FORGETTIN'

MICHAEL McDONALD
ARR. JEAN-LOUP DIDELOT (ORTJEDD.COM)

♩ = 95

SLIDE

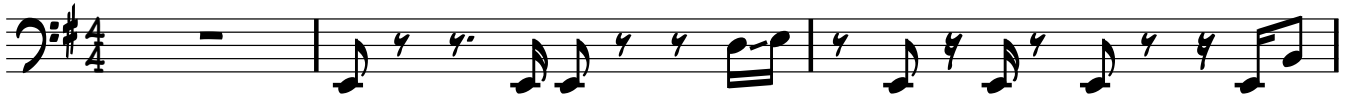

30 **A'**

34

38 **D**

41 **C'**

45 **Em7 A**

47 **Cmaj7**

OUTRO

49 **Em7**

51 **Cmaj7**

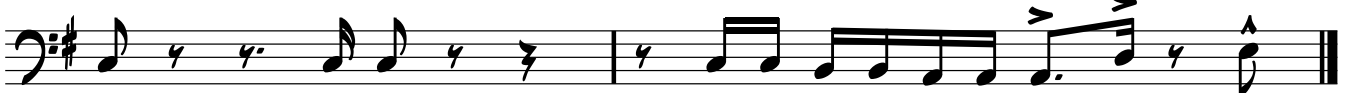

DRUM SET

I KEEP FORGETTIN'

MICHAEL McDONALD
ARR. JEAN-LOUP DIDELOT (DRJEDD.COM)

♩ = 95
DRIVE FORWARD

1

4

6

8

10 **A** SNARE

10

14

18 **B**

18

22

26

C

28

30

A'

32

34

38

D

41 **C'**

43

45 **A**

47

49 **OUTRO**

51
